Di Natale - Bertelli S.p.A.

COSTRUZIONE CILINDRI TELESCOPICI

25077 ROÈ VOLCIANO (Brescia) ITALY
Sede legale: via s. Pietro, 76 - Magazzino: via S. Pietro, 120
Tel. +39.0365.63085 - +39.0365.63293 - +39.0365.556919
Fax +39.0365.63461 - Sito Web: www.dinatale-bertelli.com

CILINDRI TELESCOPICI CON 8 SFILATE
TELESCOPIC CYLINDERS WITH 8 EXTENSIONS
VÉRINS TELESCOPIQUES AVEC 8 EXPANSIONS
TELESKOPZYLINDER MIT 8 STUFEN

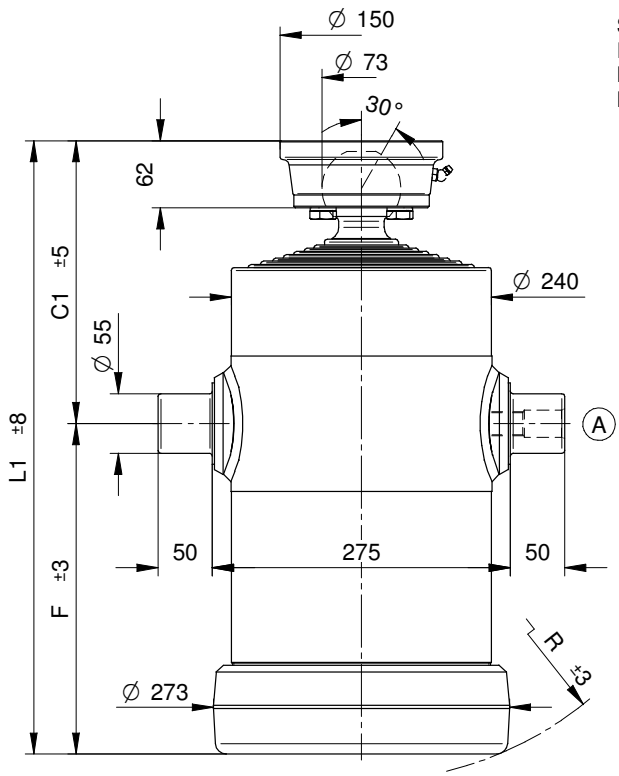

TYPE S :
SFERA
ROTULE
BALL
KUGEL

STANDARD

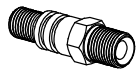

(A) 26100000 *3/4* gas

OPTIONAL

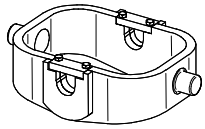

CULLA8

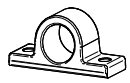

SUP055

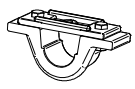

SUP055-A

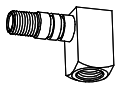

26320000

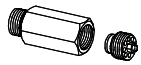

27230000

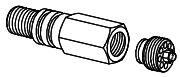

71780000 1/2 Gas
71560000 3/4 Gas

NORME DI SICUREZZA E PRECAUZIONI DI MONTAGGIO, VEDI Pag. 6
IMPORTANT SAFETY INSTRUCTIONS AND PRECAUTIONS FOR MOUNTIG, Page 6
IMPORTANT RE'GLES DE SECURITE' AT PRECAUTIONS POUR MONTAGE, Page 7
EINZUHALTENDE SICHERHEITSBESTIMMUNGEN PLUS VORSICHTSMABNAHAMEN FUR EINEN EINBAU, Page 7

*KIT GUARNIZIONI, SEALS KIT, KIT DE JOINTS, DICHTUNGSSATZ : **SGS068-210***

PESO TOT. RIBALTABILE 25 Ton. a 180 Bar
POIDS TOT. BASCULABLE 25 Ton. à 180 Bar
TOTAL WEIGHT TIP-UP 25 Ton. 180 Bar
GESAMTGEWICHT ANHÄNGER 25 Ton. 180 Bar

TIPO TYPE TYPE TYP	DISEGNO – DRAWING DESSIN – ZEICHNUNG	CORSA – STROKE COURSE – HUB	Ø SFILATE mm / Ø EXPANSIONS mm / Ø EXTENSIONS mm / Ø STUFEN mm									DIMENSIONI CILINDRO / DIMENSIONS VÉRIN / CYLINDER DIMENSIONS / ZYLINDER ABMESSUNGEN						L.sfilata – L. extension L.expansion – L. stufen	Peso – Kg – Weight	Poids - Kg – Gewicht	Volume olio Lt. Amount of oil Lt. Volume huile Lt. Ölinhalt Lt.
			68 TON. 6,5	88 TON. 10,9	107 TON. 16,1	126 TON. 22,4	145 TON. 29,7	165 TON. 38,4	187 TON. 49,4	210 TON. 62,3	236 TON. 78,5	C	C¹	F	L	L¹	R		F	S	
				*15																	
8009	12850	**1710**	●	●	●	●	●	●	●	●		-	237	210	-	447	248	300	-	119	28
8010	12851	**1870**	●	●	●	●	●	●	●	●		-	237	230	-	467	265	320	-	128	30
8011	12852	**1990**	●	●	●	●	●	●	●	●		-	237	245	-	482	277	335	-	133	32
8012	12853	**2280**	●	●	●	●	●	●	●	●		-	257	270	-	527	300	380	-	147	36
8013	12854	**2600**	●	●	●	●	●	●	●	●		-	257	310	-	567	335	420	-	158	41
8014	12855	**2840**	●	●	●	●	●	●	●	●		-	257	340	-	597	364	450	-	167	45
8015	12856	**3210**	●	●	●	●	●	●	●	●		-	257	390	-	647	410	500	-	182	52
8016	12857	**3530**	●	●	●	●	●	●	●	●		-	257	430	-	687	448	540	-	196	57
8017	12858	**3770**	●	●	●	●	●	●	●	●		-	257	460	-	717	478	570	-	216	61

PRESSIONE MAX. DI ESERCIZIO 200 BAR - PRESSION MAX. DE SERVICE 200 BAR
WORKING MAX. PRESSURE 200 BAR – MAX. BETRIEBSDRUCK 200 BAR

CARATTERISTICHE TECNICHE DATE A TITOLO PURAMENTE INDICATIVO E MODIFICABILI SENZA PREAVVISO - THESE TECHNICAL SPECIFICATIONS ARE ONLY APPROXIMATE VALUES AND MAY BE CHANGED WITHOUT ANY PREVIOUS NOTICE
CARACTERISTIQUES TECHNIQUES DONNES A TITLE PUREMENT INDICATIF ET MODIFIABLES SANS PREAVIS - DIESE TECHNISHEN DATEN GELTEN NUR ALS RICHTWERTE UND KÖNNEN OHNE VORANMELDUNG GEÄNDERT WERDEN